

# BEAUTIFUL

from Christina Aguilera's STRIPPED

Words and Music by  
LINDA PERRY

Gentle Ballad (♩ = 78)

**System 1:** Chords: E♭, E♭7/D♭, Cm7, A♭m6/C♭. The piano accompaniment features a steady eighth-note pattern in the right hand and a simple bass line in the left hand.

**System 2:** Chords: E♭, E♭7/D♭, Cm7, A♭m6/C♭. The piano accompaniment continues with the same rhythmic pattern.

**System 3:** Chords: E♭, E♭7/D♭, Cm7. The vocal line includes triplets. The lyrics are: "Ev-'ry-day \_\_\_\_\_ is so won - der-ful, \_\_\_\_\_ then sud-den - ly, \_\_\_\_\_ it's hard to breathe." The piano accompaniment follows the same pattern.

**System 4:** Chords: A♭m6/C♭, E♭, E♭7/D♭. The vocal line includes a triplet. The lyrics are: "Now and then \_\_\_\_\_ I get in - se-cure, \_\_\_\_\_ from all the pain, \_\_\_\_\_". The piano accompaniment continues with the same pattern.

www.zorariot.ru

Cm7

A♭m6/C♭

A♭

I'm so a - shamed. I am beau - ti - ful no  
 You are beau - ti - ful no

Fm7

E♭

E♭/D♭

Cm7

mat - ter what they say - Words can't bring me down -  
 mat - ter what they say - Words can't bring you down -

A♭

Fm7

E♭

E♭/D♭

I am beau - ti - ful in ev - ry sin - gle way - Yes words can't bring me down -  
 'Cause you are beau - ti - ful in ev - ry sin - gle way - Yes words can't bring you down -

Cm7

Fm7

To Coda

E♭

So don't you bring me down to - day.  
 So don't you bring me down to - day.

www.zonannot.ru

To all your friends — you're de - lir - i-ous      So con - sumed — in all your —

— doom —      Try - ing hard — to fill the

emp - ti-ness, the picc-es gone, — Left the puz-zle un - done, — is that the way it is. —

*D.S.  al Coda*

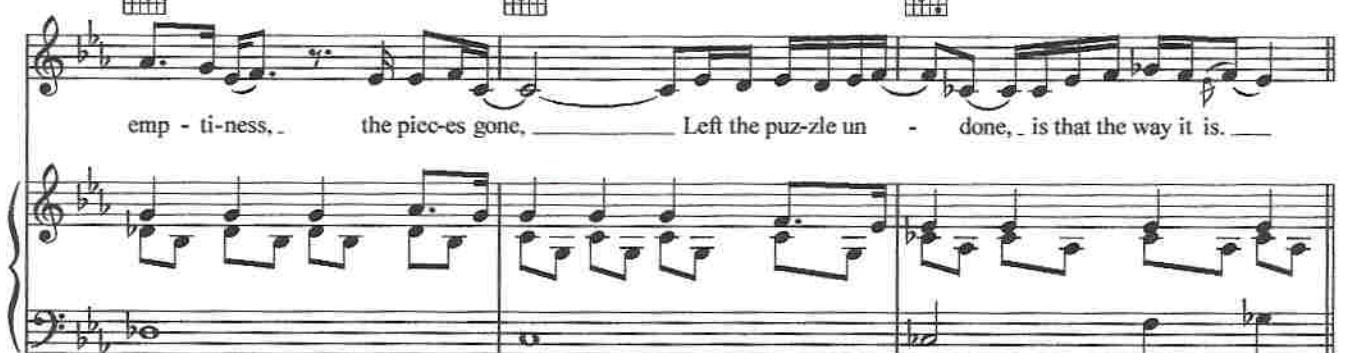

Eb/D $\flat$ 

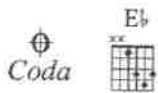
No mat - ter what we do, \_\_\_\_\_ No mat - ter what we say, \_\_\_\_\_

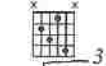
A $\flat$ m6/C $\flat$ 

mat - ter what we say \_\_\_\_\_ Yeah \_\_\_\_\_ Oh, \_\_\_\_\_  
 We're the song in - side the tune, \_\_\_\_\_ full of beau - ti - ful mis - takes

Eb/D $\flat$ 

And ev - 'ry - where we go, \_\_\_\_\_ the sun will al - ways shine.

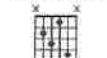
A $\flat$ m6/C $\flat$ 

the Sun will al - ways al - ways shine.  
 And to - mor - row we might a - wake \_\_\_\_\_ on the oth - er side.

www.zonannot.ru

'Cause we are beau-ti-ful — no mat-ter what . they say . Yes words won't bring us — down, —

We are beau-ti-ful — in ev-'ry sin - gle way . Yes

words can't bring us down — So don't you bring me down — to-

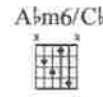

day. Don't you bring me down . to -

6

E $\flat$

E $\flat$ 7/D $\flat$

Cm7

day.

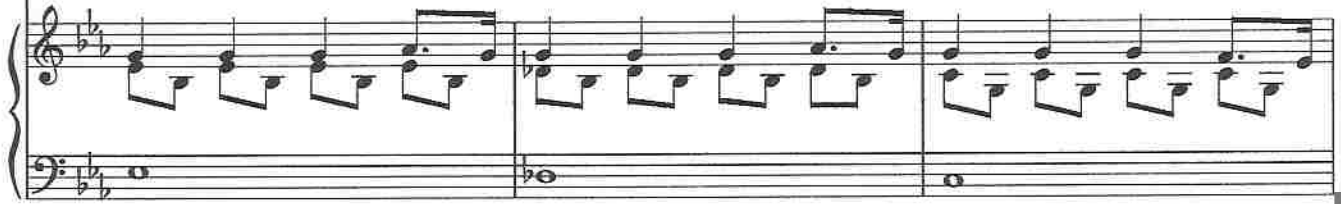

A $\flat$ m6/C $\flat$

E $\flat$

Don't you bring me down - mm - hmm to - day.

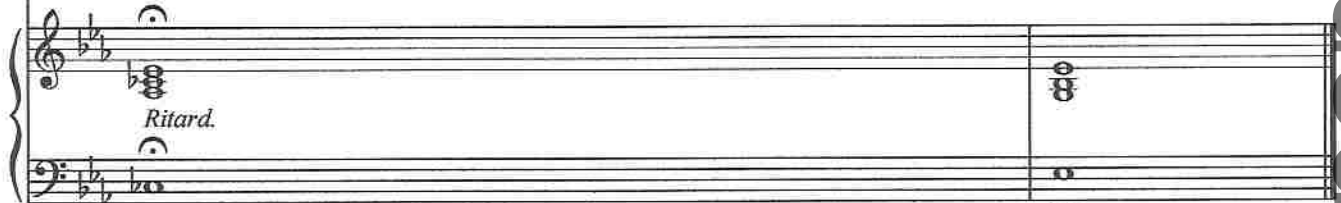

*Ritard.*